



91 PROJECT UPDATE

Riverside County Transportation Commission

David Thomas, Project Manager

Hometown Green River Village Mobile Home Park

July 17, 2014





Tonight's Presentation

RIVERSIDE COUNTY TRANSPORTATION COMMISSION

- Project overview
- Sound wall update
- Work near mobile home park:
 - Green River Road Interchange
 - Green River Road/Santa Ana River Trail improvements



RIVERSIDE COUNTY TRANSPORTATION COMMISSION

PROJECT OVERVIEW



Milestone Dates

RIVERSIDE COUNTY TRANSPORTATION COMMISSION

- **May 2013:** Awarded design-build contract
- **July 2013:** Secured funding, closed bond sale:
- **Dec. 2013:** Held groundbreaking:
 - **March 2014:** Began construction
 - **2017:** Projected date for lanes to open





Existing/Project Conditions

RIVERSIDE COUNTY TRANSPORTATION COMMISSION

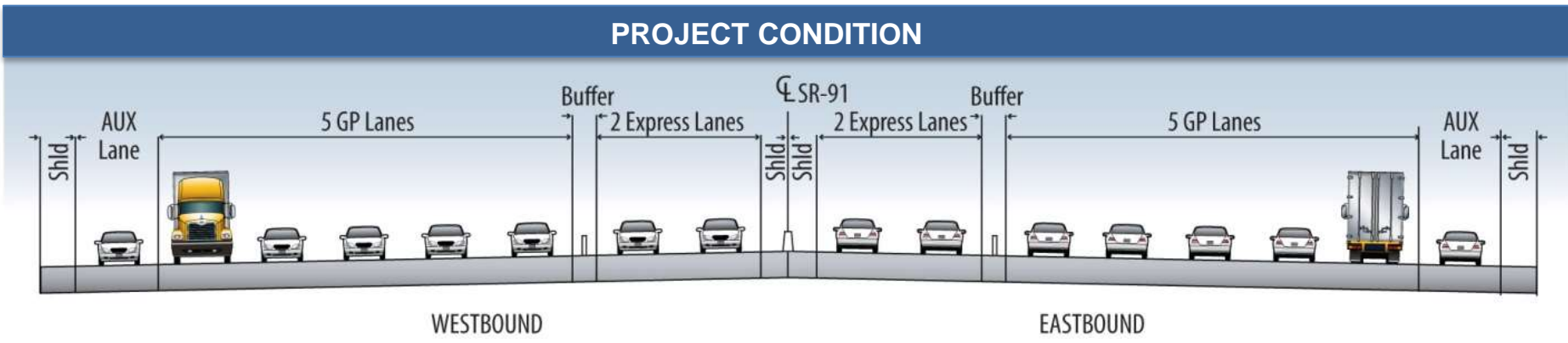
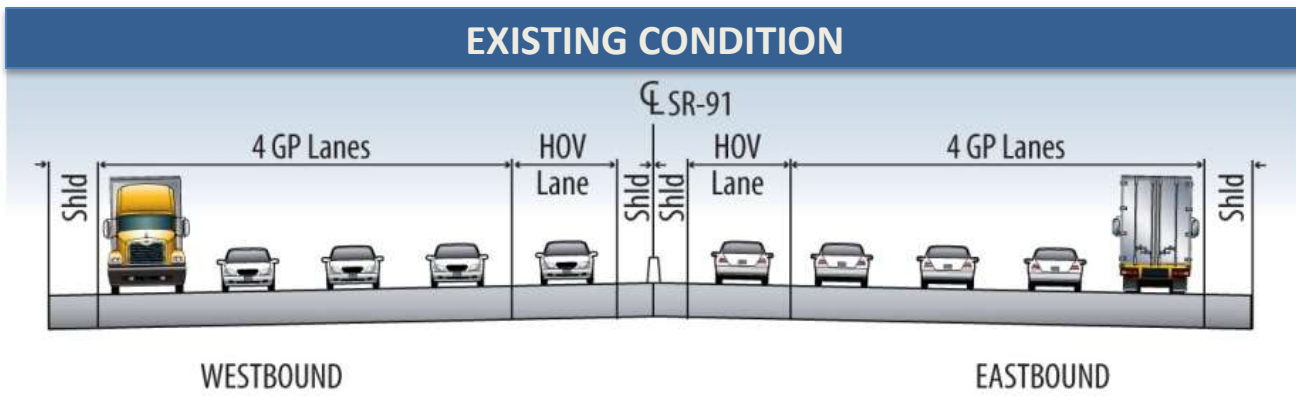



New Lanes; Express Lane Access

RIVERSIDE COUNTY TRANSPORTATION COMMISSION





Express Lane Access: County Line

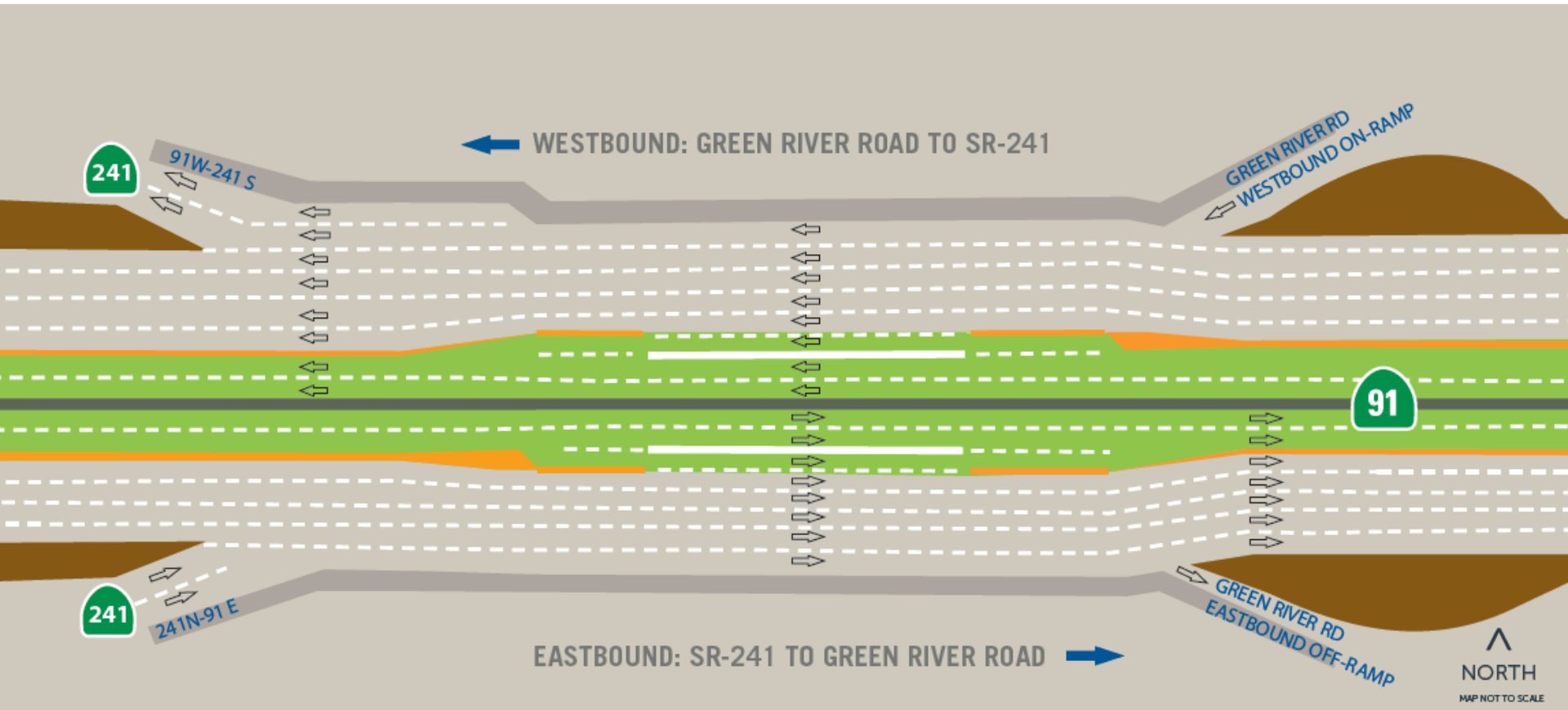

EXPRESS LANES EXPRESS LANE BUFFER



RIVERSIDE COUNTY TRANSPORTATION COMMISSION

SOUND WALL UPDATE



Sound Wall Update

RIVERSIDE COUNTY TRANSPORTATION COMMISSION



- Environmental document proposed 14-foot sound wall next to mobile home park
- Revalidation of wall required due to design modifications and because golf course and businesses do not want wall
- Wall does not meet Caltrans/FHWA Noise Abatement Criteria
- 91 Implementation Plan includes future widening project and will evaluate need for wall and seek public comments



Retaining Wall with Barrier

RIVERSIDE COUNTY TRANSPORTATION COMMISSION



Existing Condition



Project Condition



Noise Study Revalidation

RIVERSIDE COUNTY TRANSPORTATION COMMISSION



- Predicted future worst case traffic noise levels
- Used latest project designs, survey data, traffic volumes
- Frequent outdoor use areas with predicted noise levels of 66+ decibels considered for noise abatement
- Highest future predicted hourly average traffic noise levels are 64 decibels



Sound Pressure Levels

RIVERSIDE COUNTY TRANSPORTATION COMMISSION

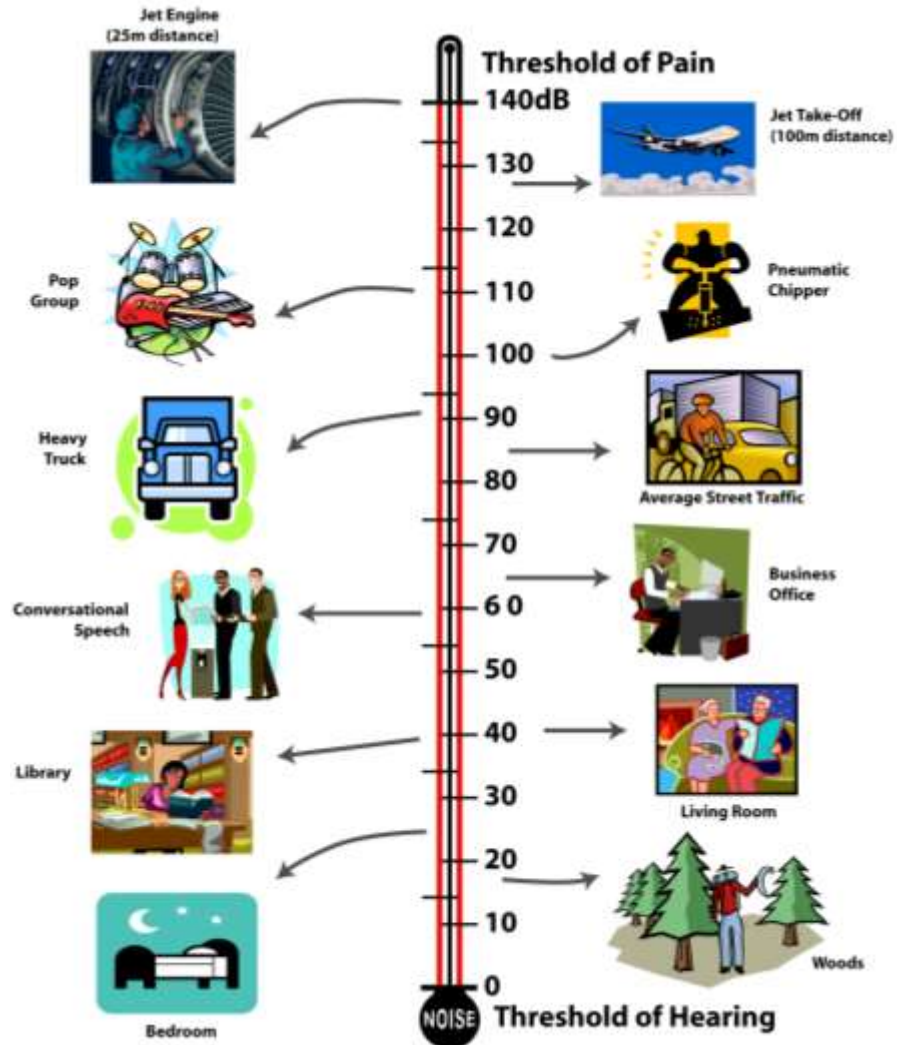



RIVERSIDE COUNTY TRANSPORTATION COMMISSION

WORK NEAR HOMETOWN GREEN RIVER VILLAGE



Green River Road Interchange

RIVERSIDE COUNTY TRANSPORTATION COMMISSION

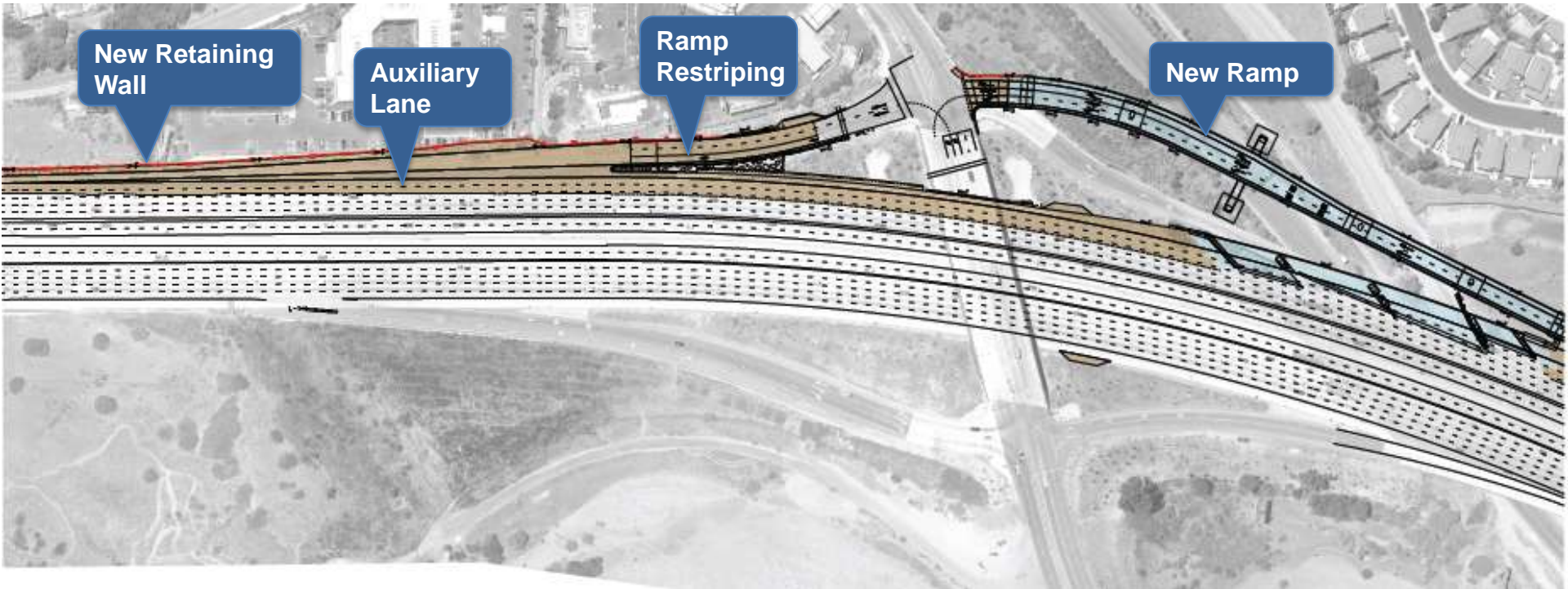



Green River Road/SART

RIVERSIDE COUNTY TRANSPORTATION COMMISSION

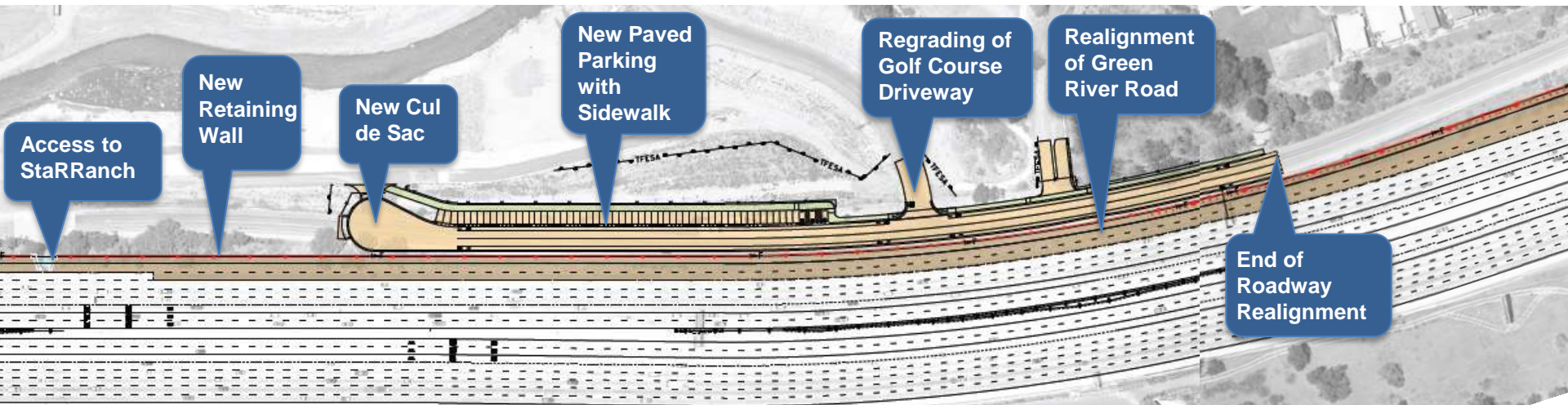

Access to StaRRanch

New Retaining Wall

New Cul de Sac

New Paved Parking with Sidewalk

Regrading of Golf Course Driveway

Realignment of Green River Road

End of Roadway Realignment



Green River Work Schedule

RIVERSIDE COUNTY TRANSPORTATION COMMISSION

ACTIVITY	2014			2015									
MONTH	Oct	Nov	Dec	Jan	Feb	Mar	Apr	May	Jun	Jul	Aug	Sep	Oct
Grade & Pave Parking Area – Santa Ana River Trail	█												
Excavate/Shore & Construct Retaining Walls		█	█	█	█	█	█	█	█	█	█		
County Line Creek Bridge Extension (To StaRRanch)			█	█	█								
Reconstruct South Side of Green River Road												█	
Reconstruct North Side of Green River Road													█

Information is subject to change without notice, based on weather, field conditions or other operational factors.



Construction Phasing

RIVERSIDE COUNTY TRANSPORTATION COMMISSION

Phase 1

-  - Construct embankment and temporary parking.

Phase 2

-  - Construct South half of Green River Road once walls are completed.

Phase 3

-  - Construct North half of Green River Road once South side is complete.
- Driveways constructed half at a time.

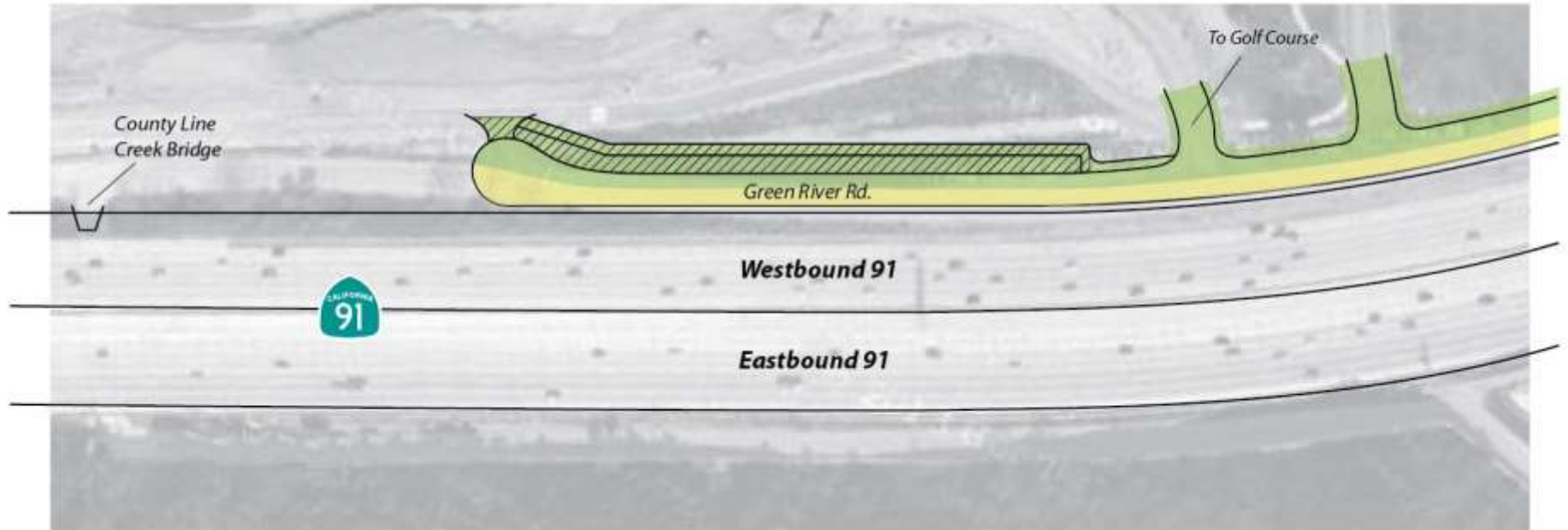



Safety: RCTC's Top Priority

RIVERSIDE COUNTY TRANSPORTATION COMMISSION

- Slow down! Watch for workers and equipment
- Allow extra time
- Be extra careful at night or in the rain
- Watch for lane and ramp closures
- Use alternate routes; follow detours
- Obey the "Move Over" Law
- Traffic fines are doubled in construction zones





Stay Connected

RIVERSIDE COUNTY TRANSPORTATION COMMISSION



sr91project.info



877-770-9191



@sr91project



sr91project.com



Real-time traffic updates, ie511.org



Check out our mobile website!